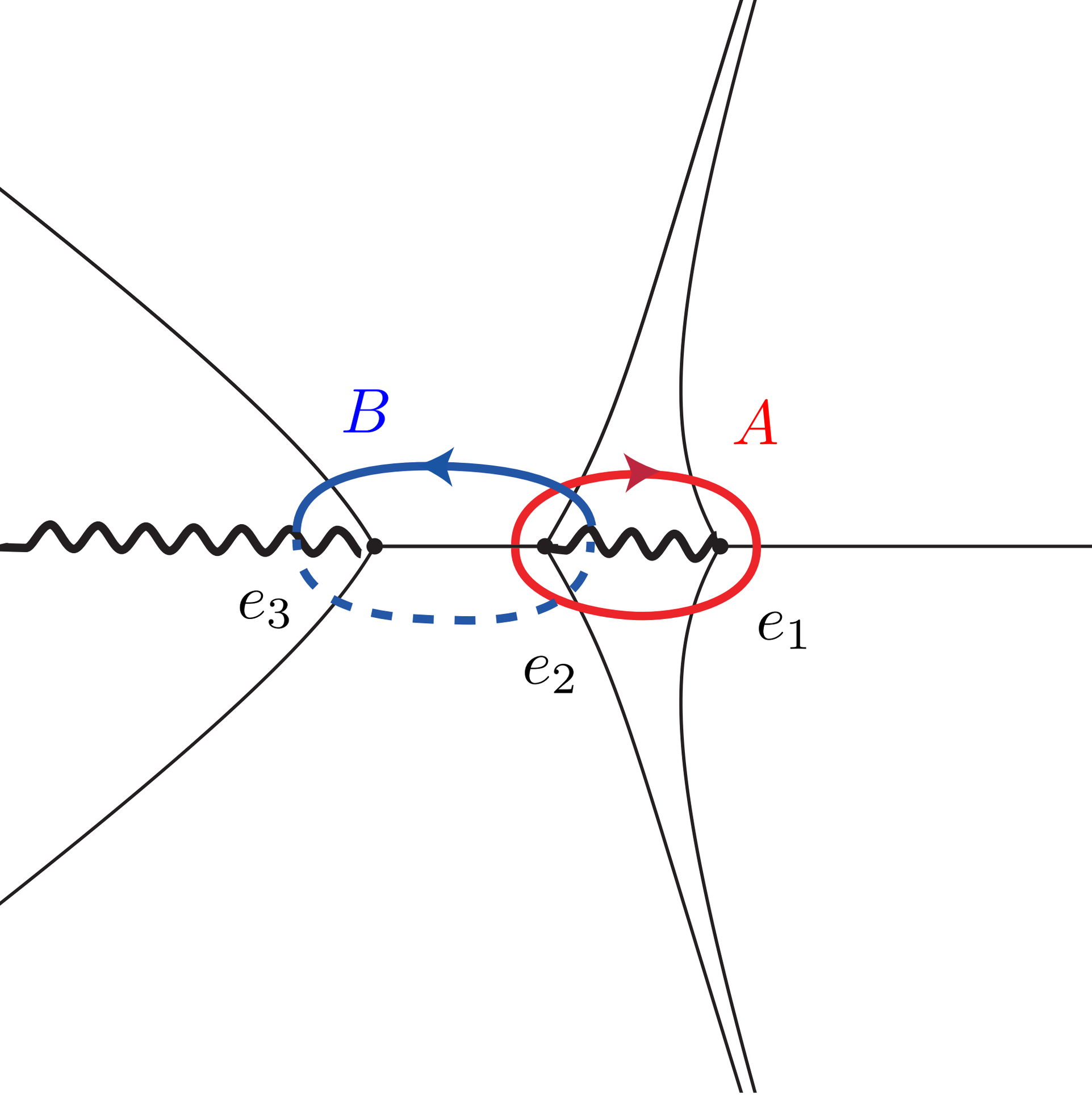
B
A
e_3
e_2
e_1